

Recreational Uses on Saugeen Conservation Lands

Hunting

Note:

All hunters must be appropriately licensed and abide by the current Ontario hunting regulations as established by the Ontario Ministry of Natural Resources & Forestry.

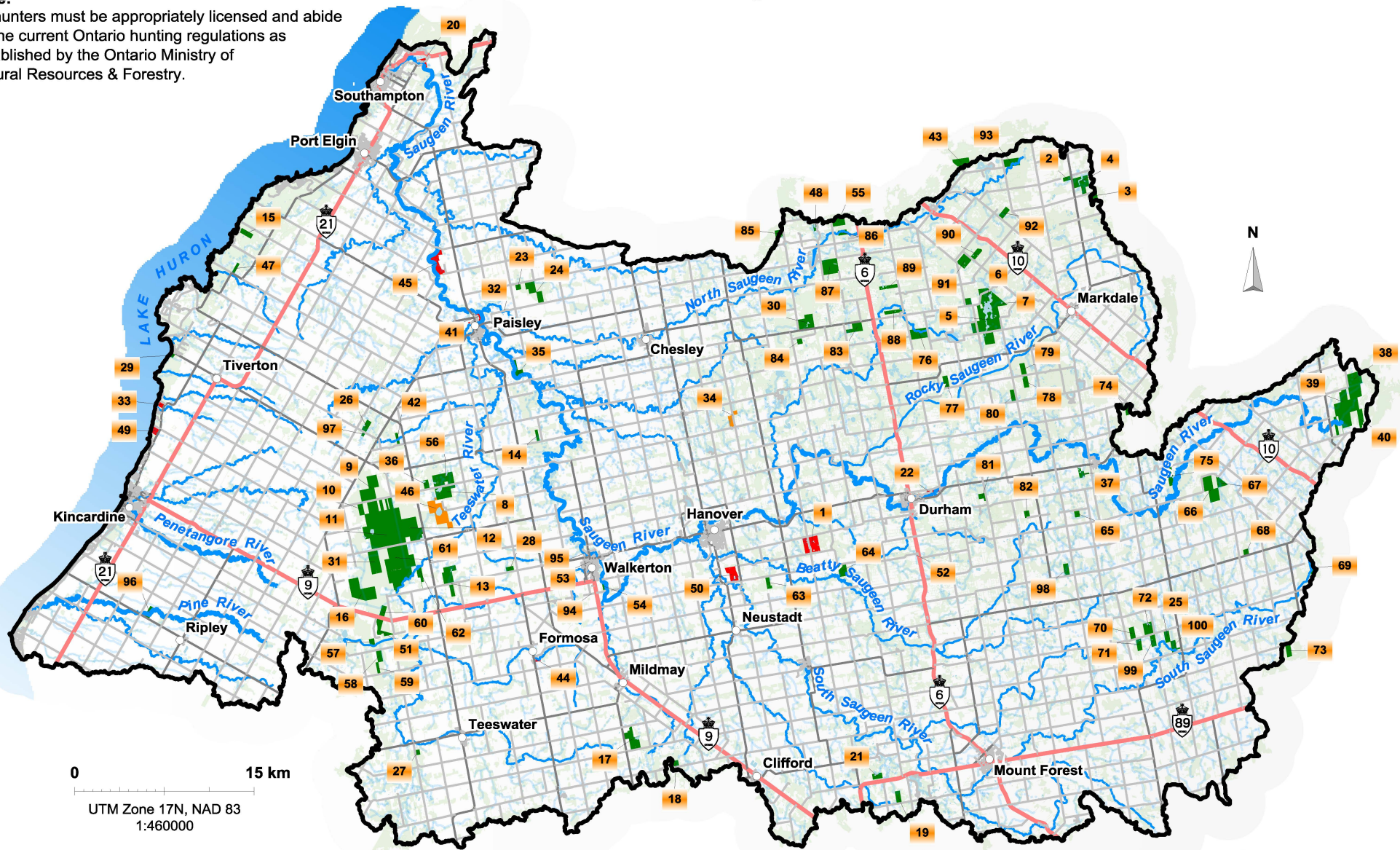

The included mapping has been compiled from various sources and is for information purposes only. Saugeen Valley Conservation Authority (SVCA) is not responsible for, and cannot guarantee, the accuracy of all the information contained within the map.

Produced by SVCA and includes material ©[2016] of the Queen's Printer for Ontario. All Rights Reserved. [2016] May Not be Reproduced without Permission. THIS IS NOT A PLAN OF SURVEY.

Legend

- Hunting
- Hunting of Migratory Waterfowl Prohibited
- No Hunting



Hunting Opportunities on Saugeen Conservation Lands

ID	Property Name	Tract Number	Hunting Allowed
1	Allan Park C.A. / Management Unit	42-280-15	No
2	Beaverdale Bog	42-390-05	Yes
3	Beaverdale Bog	42-390-15	Yes
4	Beaverdale Bog	43-290-10	Yes
5	Bell's Lake Management Forest	42-220-50	Yes
6	Bell's Lake Management Forest	42-360-45	Yes
7	Bell's Lake Management Forest	42-360-50	Yes
8	Bester Lake	41-310-90	Yes
9	Block 2	41-310-50	Yes
10	Block 3	41-310-30	Yes
11	Block 4	41-310-25	Yes
12	Block 5	41-310-35	Yes
13	Block 12	41-310-65	Yes
14	Brant Forest Management Unit	41-340-05	Yes
15	Bruce Dale C.A.	41-260-10	Not in campground
16	Bushell Property	41-310-40	Yes
17	Carrick Forest Management Unit	41-010-05	Yes
18	Cedardale Forest Management Unit	41-010-10	Yes
19	Clifford Complex	23-41-10	Yes
20	Denny's Dam C.A.	41-540-05	No
21	Drew Bog	23-41-05	Yes
22	Durham C.A.	42-220-30	No
23	Elderslie Management Forest	41-380-05	Yes
24	Elderslie Management Forest	41-380-10	Yes
25	Gildale Wetlands	42-090-45	Yes
26	Glamis Bog Management Unit	41-260-15	Yes
27	Hardwood Hills Management Unit	41-060-20	Yes
28	Hehn Property	41-310-70	Yes
29	Inverhuron		Yes
30	Kinghurst Management Forest	42-320-20	Yes
31	Knechtel Property	41-310-75	Yes
32	Lockerby C.A.	41-380-15	Yes
33	Lorne Creek Shores		No
34	Mary Rutherford Property	42-280-20	No migratory waterfowl
35	McBeath C.A.	41-380-20	Yes
36	Meyer Lake	41-310-80	Yes
37	Moss Lake	42-220-35	Yes
38	Osprey Wetlands	42-140-10	Yes
39	Osprey Wetlands	42-140-15	Yes
40	Osprey Wetlands	42-140-20	Yes
41	Paisley		No
42	Portal Forest Management Unit	41-310-45	Yes
43	Robson Lakes	42-360-35	Yes
44	SVCA Administration Centre		No
45	Saugeen Bluffs C.A.		No
46	Schmidt Lake	41-310-85	No migratory waterfowl
47	Scott's Point	41-260-05	Yes
48	Stewart Lakes		Yes
49	Stoney Island C.A.	41-210-05	No
50	Sulphur Spring C.A.		No

ID	Property Name	Tract Number	Hunting Allowed
51	The Boot	41-310-05	Yes
52	Varney C.A.		No
53	Walkerton		No
54	Walkerton HEPC Property	41-340-10	Yes
55	Williamsford		Yes
56	Willie Property	41-310-95	Yes
57		41-060-05	Yes
58		41-060-10	Yes
59		41-060-15	Yes
60		41-310-10	Yes
61		41-310-15	Yes
62		41-310-55	Yes
63		42-010-05	Yes
64		42-010-10	Yes
65		42-060-10	Yes
66		42-090-05	Yes
67		42-090-10	Yes
68		42-090-15	Yes
69		42-090-20	Yes
70		42-090-25	Yes
71		42-090-30	Yes
72		42-090-40	Yes
73		42-090-50	Yes
74		42-180-05	Yes
75		42-180-10	Yes
76		42-220-05	Yes
77		42-220-10	Yes
78		42-220-15	Yes
79		42-220-20	Yes
80		42-220-25	Yes
81		42-220-40	Yes
82		42-220-45	Yes
83		42-280-05	Yes
84		42-280-10	Yes
85		42-320-05	Yes
86		42-320-10	Yes
87		42-320-15	Yes
88		42-360-05	Yes
89		42-360-10	Yes
90		42-360-15	Yes
91		42-360-20	Yes
92		42-360-25	Yes
93		42-360-30	Yes
94	No Name		No
95	Walkerton Property		No
96	Martyn Property		Yes
97	Greer Property		Yes
98		42-060-10	Yes
99		42-090-35	Yes
100	Gildale Wetlands	42-090-55	Yes